

# Test Report



Report No. A2260118726102004R1

Page 1 of 7

**Company Name shown on Report** TAK CHEONG ELECTRONICS SHANWEI CO., LTD.

**Address** TAK CHEONG INDUSTRIAL ZONE, BUBIAN, SHANWEI, GUANGDONG, PRC

**The following sample(s) and sample information was/were submitted and identified by/on the behalf of the applicant**

Sample Name Mini-MELF Glass-diodes  
Lot No. T26042087LP  
Material LEAD FREE GLASS TUBE  
Sample Received Date Feb. 10, 2026  
Testing Period Feb. 10, 2026 to Feb. 13, 2026

**Test Requested** As specified by client, to test Lead (Pb), Cadmium (Cd), Mercury (Hg), Hexavalent Chromium (Cr(VI)), Polybrominated Biphenyls (PBBs), Polybrominated Diphenyl Ethers (PBDEs), Phthalates (DBP, BBP, DEHP, DIBP) in the submitted sample(s).

**Test Method** Please refer to the following page(s).

**Test Result(s)** Please refer to the following page(s).



Approved by

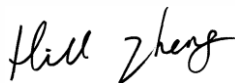

Date

Feb. 26, 2026

Hill Zheng

Technical Manager

No. R338859301

Centre Testing International Group Co., Ltd.

CTI Building, Xing Dong Community, Xin'an Sub-district, Bao'an District, Shenzhen City, Guangdong Province, P.R. China

# Test Report

Report No. A2260118726102004R1

Page 2 of 7

**Test Method**

Test Item(s)	Test Method	Measured Equipment(s)
Lead (Pb)	IEC 62321-5:2013	ICP-OES
Cadmium (Cd)	IEC 62321-5:2013	ICP-OES
Mercury (Hg)	IEC 62321-4:2013+AMD1:2017 CSV	ICP-OES
Hexavalent Chromium (Cr(VI))	IEC 62321-7-2:2017 and/or determination of Total Chromium by IEC 62321-5:2013	UV-Vis/ICP-OES
Polybrominated Biphenyls (PBBs)	IEC 62321-12:2023	GC-MS
Polybrominated Diphenyl Ethers (PBDEs)	IEC 62321-12:2023	GC-MS
Phthalates (DBP, BBP, DEHP, DIBP)	IEC 62321-12:2023	GC-MS

# Test Report

Report No. A2260118726102004R1

Page 3 of 7

**Test Result(s)**

Tested Item(s)	Result	MDL
	004	
Lead (Pb)	N.D.	2 mg/kg
Cadmium (Cd)	N.D.	2 mg/kg
Mercury (Hg)	N.D.	2 mg/kg
Hexavalent Chromium (Cr(VI))	N.D.	8 mg/kg
Tested Item(s)	Result	MDL
	004	
<b>Polybrominated Biphenyls (PBBs)</b>		
Monobromobiphenyl	N.D.	25 mg/kg
Dibromobiphenyl	N.D.	25 mg/kg
Tribromobiphenyl	N.D.	25 mg/kg
Tetrabromobiphenyl	N.D.	25 mg/kg
Pentabromobiphenyl	N.D.	25 mg/kg
Hexabromobiphenyl	N.D.	25 mg/kg
Heptabromobiphenyl	N.D.	25 mg/kg
Octabromobiphenyl	N.D.	25 mg/kg
Nonabromobiphenyl	N.D.	25 mg/kg
Decabromobiphenyl	N.D.	25 mg/kg
Tested Item(s)	Result	MDL
	004	
<b>Polybrominated Diphenyl Ethers (PBDEs)</b>		
Monobromodiphenyl ether	N.D.	25 mg/kg
Dibromodiphenyl ether	N.D.	25 mg/kg
Tribromodiphenyl ether	N.D.	25 mg/kg
Tetrabromodiphenyl ether	N.D.	25 mg/kg
Pentabromodiphenyl ether	N.D.	25 mg/kg
Hexabromodiphenyl ether	N.D.	25 mg/kg
Heptabromodiphenyl ether	N.D.	25 mg/kg
Octabromodiphenyl ether	N.D.	25 mg/kg
Nonabromodiphenyl ether	N.D.	25 mg/kg
Decabromodiphenyl ether	N.D.	25 mg/kg

# Test Report

Report No. A2260118726102004R1

Page 4 of 7

**Test Result(s)**

Tested Item(s)	Result	MDL
	004	
<b>Phthalates (DBP, BBP, DEHP, DIBP)</b>		
Dibutyl phthalate (DBP) CAS#:84-74-2	N.D.	50 mg/kg
Butyl benzyl phthalate (BBP) CAS#:85-68-7	N.D.	50 mg/kg
Di-(2-ethylhexyl) phthalate (DEHP) CAS#:117-81-7	N.D.	50 mg/kg
Diisobutyl phthalate (DIBP) CAS#:84-69-5	N.D.	50 mg/kg

**Sample/Part Description**

No.	CTI Sample ID	Description
1	004	Electronic components(Tested as a whole)

**Remark:** The sample(s) had been dissolved totally tested for Lead, Cadmium, Mercury.  
-The sample(s) was tested as a whole, because it's impossible to disassemble or separate it by current equipment and technology. The result(s) shown on this report may be different from the content of any homogeneous material.

- MDL = Method Detection Limit
- N.D. = Not Detected (<MDL)
- mg/kg = ppm = parts per million

**Note:** -This testing report revised "Lot No." based on the original report of No. A2260118726102004. This testing report displaces the original one which was invalid since the date of this testing report released.

# Test Report

Report No. A2260118726102004R1

Page 5 of 7

## Test Process

### 1. Lead (Pb), Cadmium (Cd), Chromium (Cr)

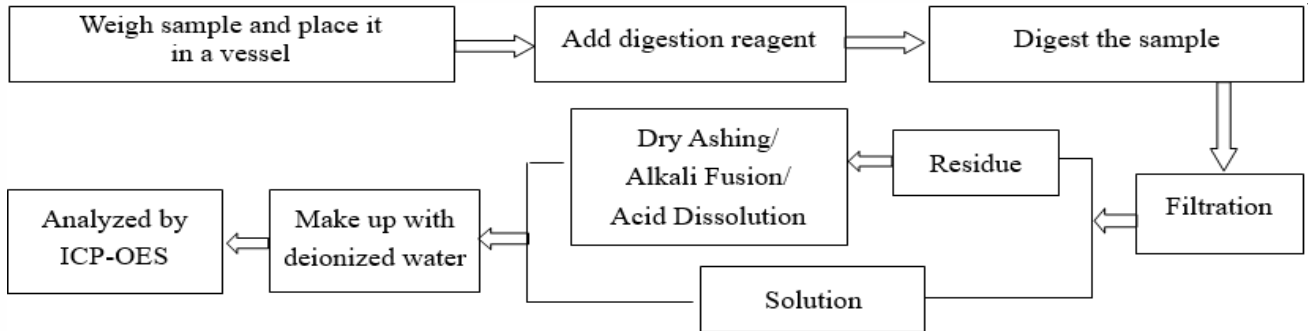

### 2. Mercury (Hg)

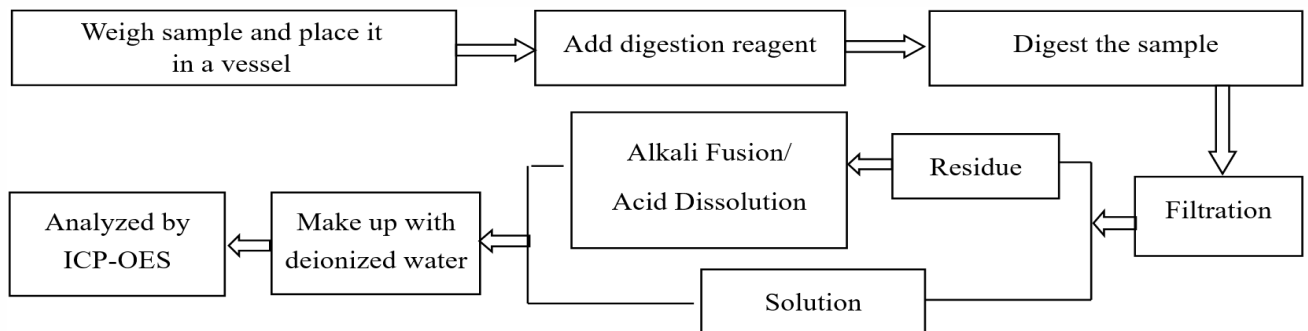

### 3. Hexavalent Chromium (Cr(VI))

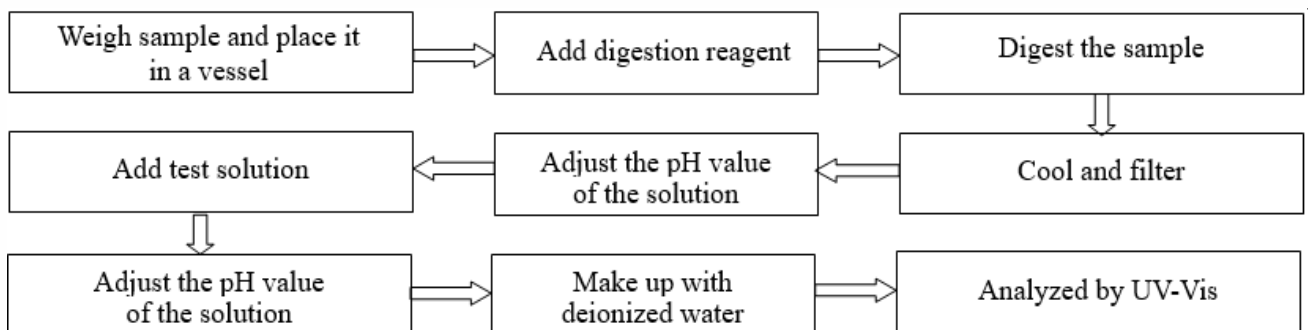

### 4. Polybrominated Biphenyls (PBBs), Polybrominated Diphenyl Ethers (PBDEs)

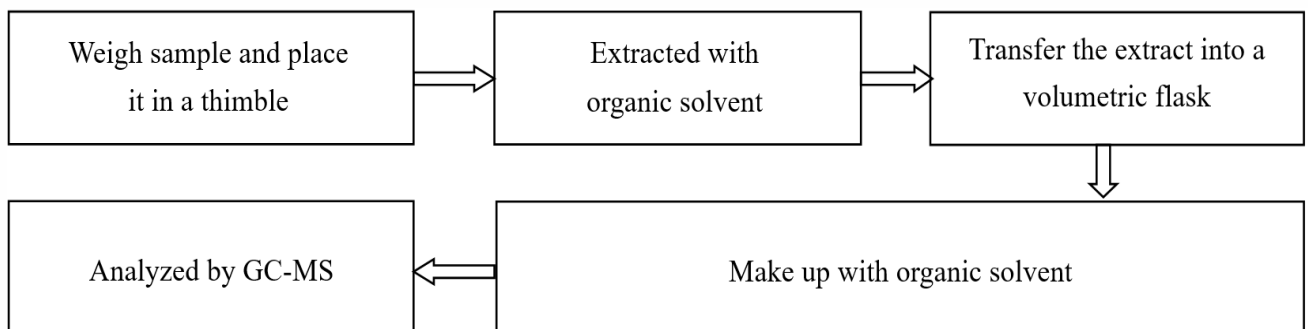

# Test Report

Report No. A2260118726102004R1

Page 6 of 7

## 5. Phthalates (DBP, BBP, DEHP, DIBP)

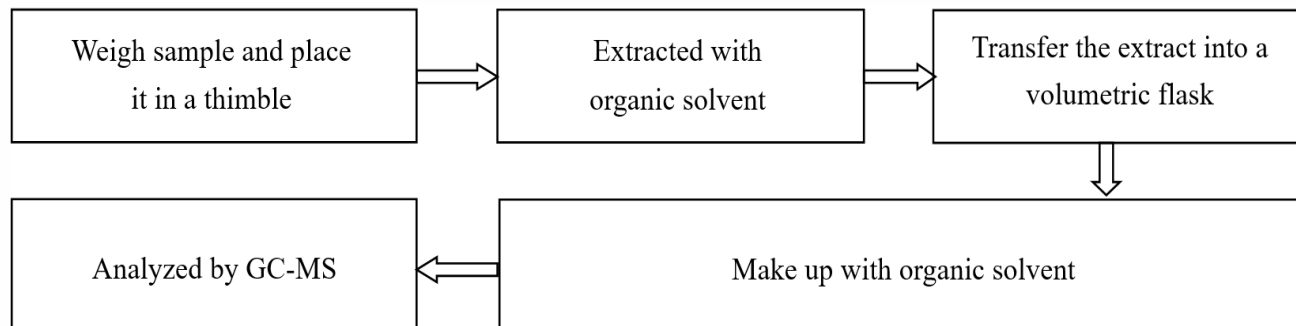

# Test Report

Report No. A2260118726102004R1

Page 7 of 7

## Photo(s) of the sample(s)

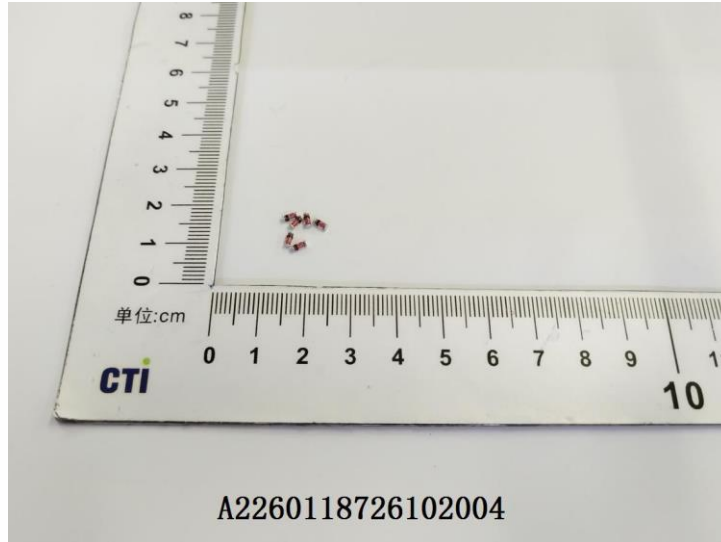

### Statement:

1. This report is considered invalid without approved signature, special seal and the seal on the perforation;
2. The Company Name shown on Report and Address, the sample(s) and sample information was/were provided by the applicant who should be responsible for the authenticity which CTI hasn't verified;
3. The result(s) shown in this report refer(s) only to the sample(s) tested;
4. Unless otherwise stated, the decision rule for conformity reporting is based on Binary Statement for Simple Acceptance Rule (w=0) stated in ILAC-G8:09/2019 / CNAS-GL015:2022;
5. Without written approval of CTI, this report can't be reproduced except in full;
6. In case of any discrepancy between the English version and Chinese version of the reports (if generated), the Chinese version shall prevail.

\*\*\* End of report \*\*\*

## Appendix

### Client Reference Information

LL34/ LL41/SOD80C

### Client Reference Photo (Non-tested sample)

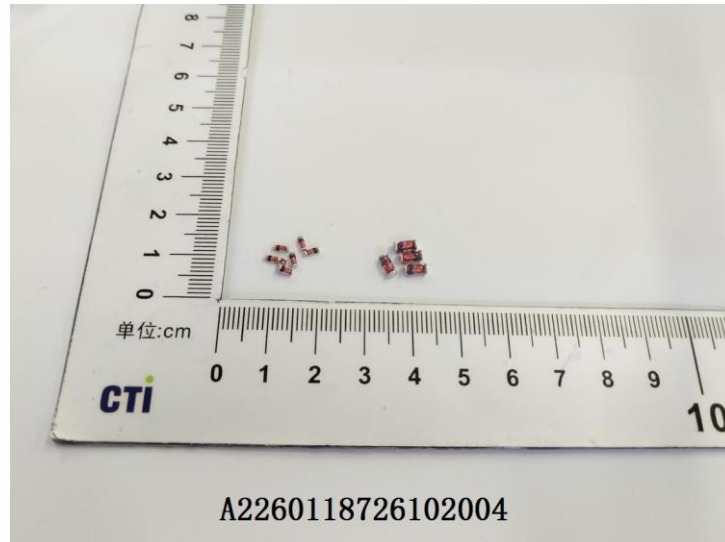

### Statement:

1. The Appendix Information was/were provided by the applicant who should be responsible for the authenticity which CTI hasn't verified.
2. The Appendix Information is/are the supplement(s) for the Report A2260118726102004R1.